

# CLINIQUE

---

Clinique introduces

## **New** Clinique Smart Clinical Repair™ Overnight Recovery Cream + Mask

**Available as from** Mid-September 2024 at all points of sale

**Suggested retail price:** 50ml - €94,50

**For more information,** please contact [wadie@mmbsy.com](mailto:wadie@mmbsy.com)



---

Allergy tested. 100% fragrance free. Dermatologist tested.  
Non-acnegenic. Oil-free. Safe for sensitive skin.



## What it is:

NEW Clinique Smart Clinical Repair™ Overnight Recovery Cream + Mask for face and neck is an overnight moisturizer that helps restore barrier, quells the look of sensitivity, and visibly repairs lines and wrinkles.







# Powerful results:

## Over night:

- Skin looks smoother and feels soothed.
- Skin’s barrier is strengthened.
- Skin is hydrated.

## After 1 week:

- Crow’s feet, forehead lines, nasolabial folds, and neck lines are visibly reduced.\*

## After 2 weeks:

- 97% show visibly reduced facial lines.\*\*
- 94% say skin looks smoother.\*\*\*
- 94% say skin feels soothed.\*\*\*
- 92% say skin looks healthier.\*\*\*
- 92% say skin looks radiant.\*\*\*

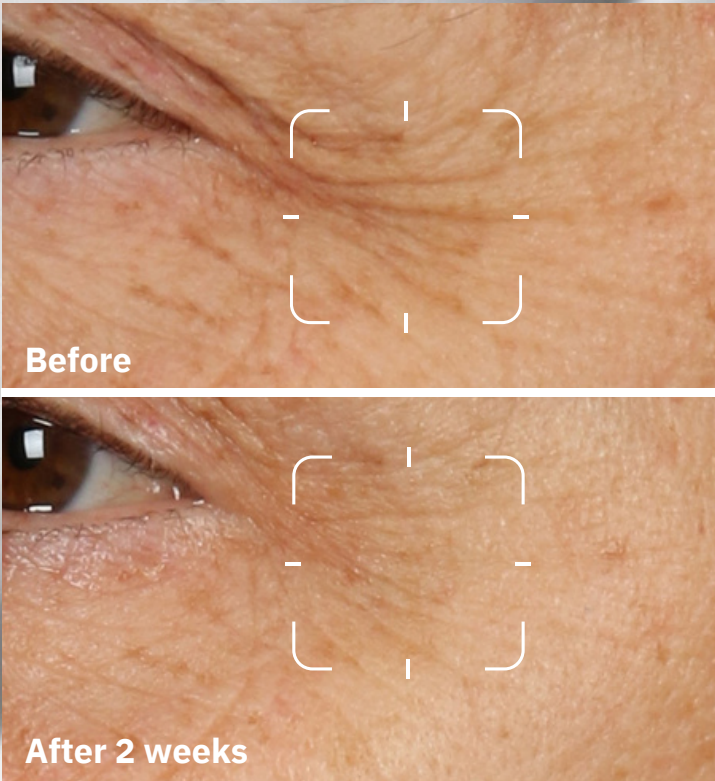

\*Clinical testing on 33 women, after using the product for 1 week.  
\*\*Facial lines refers to crow’s feet lines. Clinical testing on 33 women, after using the product for 2 weeks.  
\*\*\*Consumer testing on 132 women after using the product for 2 weeks.

# What it does:

Powered by adenosine, peptides, glucosamine, and hyaluronic acid, this comforting cushiony cream helps visibly quell skin sensitivity and repair skin's barrier in just one use. Skin's barrier, which is naturally weaker at night, can be more susceptible to external factors, which makes it more prone to sensitivity. Optimizing skin's natural nightly repair process, the formula delivers deep hydration and helps visibly correct lines and wrinkles, smooth skin, and boost radiance with continued use.



## Visibly reduces lines + wrinkles on face + neck:



### Peptides

These skin-fortifiers help boost skin's strength for a smoother appearance. Our formula includes a "neuropeptide" and "signaling peptides": Palmitoyl Tripeptide-1, Acetyl Hexapeptide- 8, and Palmitoyl Tetrapeptide-7.

### Glucosamine

Helps to weaken the bonds that hold dead skin cells together to encourage exfoliation, retexturizing the look of skin.



### Whey Protein

Works together with peptides to help support natural collagen.

## Hydrates:

### 12% hyaluronic acid solution

Delivers soothing hydration to help visibly smooth fine, dry lines. HA is widely recognized by dermatologists to hydrate and plump skin. As we age, the amount of HA decreases, skin's ability to hold enough water and collagen degenerates, leading to loss of skin's elasticity. Incorporating HA in the formula helps to hold moisture in skin to instantly smooth out fine, dry lines.



## Visibly quells irritation:



### Adenosine

A naturally occurring nocturnal biomolecule that helps to visibly quell irritation, "turning down," or soothing, sensitivity.



## Who is it for:

All Skin Types (1, 2, 3, 4). Oil-free. Non-acnegenic.  
Safe for sensitive skin.



## How to use:

Apply to face and neck at night after cleansing, exfoliating, and using Clinique Smart Clinical Repair™ Wrinkle Correcting Serum. Use nightly as a face cream or apply in a thick layer as a leave-on mask as needed. Follow with Clinique Smart Clinical Repair™ Wrinkle Correcting Eye Cream for our ultimate nighttime routine for ageless skin.

## Make it a power couple.

Clinique's most advanced de-aging serum with 9.5% peptides and 1% advanced retinoid. Helps reduce the look of lines and wrinkles, visibly lift, smooth, firm, and boost radiance. Gentle enough to use twice a day. 100% show visibly reduced lines and wrinkles.\*



9.5% peptides

1% retinoid

\*Percentage of women in an index combining improvement in lines and wrinkles; clinical testing on 67 women after using the product for 16 weeks.

Allergy tested. 100% fragrance free. Dermatologist tested.  
Non-acnegenic. Oil-free. Safe for sensitive skin.



# The story behind Clinique's Smart Clinical Repair™ Overnight Recovery Cream + Mask

Turn down visible skin sensitivity. Turn up visible wrinkle repair. Powerful formula with nocturnal bio-molecule adenosine, peptides, and 12% hyaluronic acid solution, helps restore skin's barrier, visibly soothes sensitivity, reduces the look of lines and wrinkles. Delivers deep hydration too. Overnight, skin is more plump and radiant with reduced fine, dry lines. In 7 days, lines and wrinkles are visibly reduced. Safe for sensitive skin. Dermatologist tested.

